CLASSIFIED ADS

Candidate's Card

TO THE VOTERS OF
APPOMATTOX COUNTY:

Tuesday, July 14, is Democratic Primary Election Day in Appomattox County. I am a candidate for the office of Sheriff, and will greatly appreciate your vote and active support. If nominated and elected, I promise to discharge the duties of the office to the best of my ability, and give the office my personal attention. I expect to hold the Office for the term for which elected, and have no idea of resigning and having someone else appointed. I believe my experience as Deputy Sheriff fully qualifies me for this position.

I will appreciate your vote and support.

Sincerely,
D. A. Conner.

To The Voters of
Appomattox County:

I wish to inform the voters of my county that I am a candidate to succeed myself as Sheriff. It is my sincere desire, based upon my past training and experience, to perform the duties of my office efficiently and faithfully to the best of my ability. My past official record as Sheriff, the duties I perform, dates, hours, cases worked on, papers served, hours worked, miles traveled, is open for investigation in my office for anyone. It is my pleasure to serve you as Sheriff, and I need the job and I need your vote and support which will be sincerely appreciated.

David T. Robertson,
Sheriff.

(4-16-tfc)

Candidate's Card

To the Voters of
Clover Hill District:

I have filed as a candidate for re-election to represent the Clover Hill Magisterial District on the Board of Supervisors, subject to the Primary Election of July 14 I solicit your continued support and promise my best efforts for the good of our district and county.

R. M. Webb.

To The Voters of Stonewall Magisterial District,
Appomattox County:

At the request of my friends, I have decided to be a candidate for the office of Supervisor of Stonewall Magisterial District, subject to the Democratic Primary Election of July 14, 1959. I will greatly appreciate your support and if elected promise to serve to the best of my ability.

Irby B. Wheeler .

(to 7-9-p)

To The Voters of
Appomattox County:

I have filed as a candidate for the Office of Commissioner of the Revenue, subject to the Primary Election of July 14, 1959. I hope to see each of you personally prior to the election. I solicit your vote and support and promise, if elected, to render fair, courteous and faithful service to all our citizens.

Your Friend,
John Curtis Caldwell.

To the Taxpayers
and My Friends of
Appomattox County:

I am sorry that I have been unable to come around and see you good people, but knowing me as long as you have, I believe that you had rather that I stay in the office and attend to the business for which you elected me. I appreciate your support heretofore and trust that you will continue the same.

As ever, your friend,
J. H. O'Brien,
Commissioner of Revenue.

To The Voters of
Stonewall District:

I will be a candidate for re-election for the office of supervisor from Stonewall District of Appomattox County, subject to the Democratic Primary Election to be held on July 14, 1959

I will deeply appreciate your vote and active support, and if re-elected, I will continue to represent the people of this district honestly, and sincerely, and carry out the duties of this office to the best of my ability.

Otho W. Martin, Jr.

(3-19-tfc)

FOR SALE

For Sale: White Rock hens, $1 each. Nice for freezing.
Mrs. W. L. Williamson,
Route 4, Appomattox, Va.
(1tp)

For Sale: One Enslage Blower, with power unit and 40 feet of pipe. —Pulliam Motor Sales, Appomattox, Va.
(7-912tc)

For Sale: Hampshire Pigs, and Seed Rye.
Henry Barger,
Route 1, Appomattox. Phone 4700.
(1tp)

For Sale: Alfalfa Hay. Available for immediate sale.
Phone: Wellington 3-6719
(1tp)

TAKE OVER payments of 5.00 per week of three rooms of furniture, consisting of 7 piece living room suite, 5 piece bedroom suite, including spring and mattress and 5 piece chrome and plastic dinette set. Grand Piano & Furniture Co., 1026 Main St., Lynchburg, Va.
(6-21-tfc)

For Sale: One pair Pointer Bird Puppies. Will be 13 months old at hunting season time. See:
Earl Wilkerson,
Oakville, Va.
(6-25-3tp)

FOR ATHLETE'S FOOT
Use T-4-L liquid for 3 to 5 days. Watch fresh-as-a-daisy, healthy skin replace the infection. If not delighted with instant-drying T-4-L, your 48c back from any druggist. Note: T-4-L is especially for severe cases. Use T-4-L FOOT POWDER to—gives antiseptic, soothing protection. Now at Spencer Drug Store.
(7-2-4tc)

For Sale: Gladioli Flowers, during the season, at $1.00 per dozen.
E. LeRoy Smith
(7-2-2tc)

PUBLIC SALE
Pursuant to authority invested in me, George Abbitt, Jr., Trustee, in a deed of trust dated May 21, 1958, executed by Lewis D .Ragland and Estelle M. Ragland unto the undersigned, George Abbitt, Jr., Trustee, which deed of trust is recorded in the Clerk's Office of the Circuit Court of Appomattox County, Virginia in Deed Book 68 at Page 324 thereof, default having been made in the debts secured by the said deed of trust and having been demanded by the holder of the note secured by the said deed or trust so to do, I, George Abbitt, Jr., trustee, will sell
Bidder on Saturday, July 18, 1959, at 10:00 A. M. on the premises, the following described property
All that certain lot, part or parcel of land with all privileges and appurtenances thereunto belonging, containing 832/1000 of an acre according to the hereinafter mentioned plat, be the same more or less, as this conveyance is made by boundary and not by the acre, located about 10 miles north of Appomattox Courthouse in Stonewall Magisterial District of Appomattox County, Virginia, fronting and lying immediately on the Northwest side of Highway No. 24 adjoining Shouse on the Northeast, Ragland on the Northeast, H. L. Rosen on the Southwest and further described by that certain plat dated July 28, 1953, made by W. W. Scott, C. L. S., of record with the hereinafter mentioned deed as follows: Beginning at a point in the west right of way line of Highway No. 24 corner with Howard L. and Irene B. Rosen; thence with the Rosen's N. 77° 25' W. 302.89 feet corner with Ragland; thence N. 20° 30' E. 141.72 feet with Ragland to new corner with Shouse; thence a new line over Shouse S. 69° 30' E. 300 feet to said highway; thence S. 20° 30' W. 100 feet to the beginning, enclosing 0.832 acres and designated as Lot No. 1 of a proposed Sub-Division. It is the identical property that was acquired by Lewis D. Ragland by deed, with plat attached, dated August 1, 1953 from S. S. Shouse and wife, of record in the Clerk's Office of the Circuit Court of Appomattox County in Deed Book 64 at Page 155, to which deed reference is hereby expressly made for a more complete and accurate definition of the real estate hereby conveyed.

The above described real estate has situated thereon a new dwelling recently constructed which property faces on State Highway No. 24 about 10 miles North-East of the Town of Appomattox.

For information as to how to reach this property, contact George Abbitt, Jr., trustee, Appomattox Virginia.

George Abbitt, Jr.,
Trustee

Date: July 18, 1959
Time: 10:00 A. M.
Place: On the Premises
Terms: Cash.
(6-18-6tc)

FOR SALE

NOTICE: I am now acting as Agent for Dooley's Florist in Lynchburg and can take care of your orders locally and out of town. Arrangements — Funeral designs — potted plants — corsages — weddings, etc. Will thank you to call 2471. —Mrs. Larry Young.
(4-16-tfc)

ITCHY SKIN?
DON'T SCRATCH IT!
Apply ITCH-ME-NOT. Feel the medication take hold to relieve the itch three ways for you. 1. Anesthetic property quiets nerve-ends where ITCH-ME-NOT is used. Itch and burning disappear IN MINUTES! Lets you relax and sleep. 2. Keratolytic action sloughs off infected skin. Continued use for 3 to 5 days will bring on clear, healthy skin. 3. Antiseptic power of ITCH-ME-NOT knocks out germs. Speeds healing! Nothing quicker or more effective.

Use instant drying ITCH-ME-NOT liquid day or night for eczema, ringworm, insect bites, foot itch, other surface rashes. If not delighted after first application, your 48c back at any drug store. Today at Spencer Drug Store.
(7-2-4tc)

SPECIAL NOTICE

NOTICE: My Shoe Shop will be closed Wednesday, July 15, through July 23, for vacation.
Joe T. Irby
(1tp)

Enjoy Many Extra Hours of Leisure This Summer.

Do the Week's Washing In A Matter of Minutes At Our SELF SERVICE LAUNDRY
It's Big City Convenience With a Small Town Atmosphere.

HERNCALL'S
Dry Cleaning and Laundry
Growing With Appomattox For More Than A Fifth of A Century.
(6-3-tfc)

HAVE YOU EVER STOPPED TO THINK?
That we live in the very best part of the world? We have the most beautiful scenery in the world. The best all 'round climate. And the very FINEST of people. And you can also have the very finest in Well Drilling. With our two new air drills. Averaging a well a day. Pumps of all kinds. Installation and service. We will save you money. Get the best: get Falwell.
FALWLEL WELL CORP.
P. O. Box 937 Victor 6-2739
Lynchburg, Va.
(6-3-tfc)

IN MEMORIAM

IN MEMORY
In loving memory of our dear mother and grandmother, Drucilla Layne Martin, who was called home July 9, 1946.

You are gone but not forgotten,
Never will your memory fade,
Loving thoughts will always linger
Around the grave where you were laid.

May our dear Lord love and keep you,
Ever in his tender care,
And bring us at last to meet you,
In our heavenly home up there.
—Sadly missed by Children and Grandchildren.

Appomattox is a growing town.

Play safe — drive carefully.

Dial 2811 with Personals.

WANTED TO BUY

NOTICE: Will pay $3.00 a piece for tires suitable for recapping.
Webb's Tire Service
Route 460, Appomattox. Phone 8801
(7-2-4tfc)

LIME, hauled and spread direct from State Lime Plant No. 2. Special rates through the summer months. Write: H. H. Moore, Jr., Rt. 4, Appomattox, Va., or call Gladstone WE 2-6379.
(6-18-8tc)

WE ARE NOW PAYING
Following prices on all grades scrap iron:

Auto bodies, fenders, etc., free of glass, wood, rubber, per hundred pounds .... .50c

Mixed Scrap Iron — per hundred pounds . . . .70c to $1.00.

Cast Iron, per hundred pounds $1.60

Highest prices paid for all metals and rags. Secure our prices before selling.

Lynchburg Iron & Metal Co., Inc.
Park Ave. & Kemper St.,
Lynchburg, Va.
Tel—Victor 7 - 4401.
(1-1-tfc)

FOR RENT

For Rent: One eight-room house with bath, situated on Route 24, ten or eleven miles north of Appomattox. Garden, too. Mail route, and school bus right by the yard. Good heating facilities and electric appliances. Can have it furnished or unfurnished. Good prospect of phone service this year. Prices reasonable, but must furnish good references.

Mrs. Chas. E. Lewis,
Hickory Grove Home,
Appomattox, Va.
(7-9-2tp)

LOST

LOST: Male Walker Fox Hound, tan head, tan back, white on sides, lost in vicinity of Evergreen. Anyone knowing whereabouts of this dog please notify at once.
Vernell Mitchell,
(1tp) Phone 3242.

WANTED

WANTED — Man or woman — full or part time — to handle Watkins route in South Appomattox County. Earnings up to $100 per week possible from the start. For full particulars write The J. R. Watkins Company, P. O. Box No. 5071, Richmond, Va.
(7-9-3tp)

CARD OF THANKS

CARD OF THANKS
I wish to thank my friends and relatives for their visits, cards, prayers and deeds of kindness shown while I was in the hospital and since I came home. May the Lord bless each one.
Mrs. Alma Ayers.
(1tc)

PRINTING
ANY QUANTITY
BEST QUALITY
TIMES - VIRGINIAN
Appomattox, Virginia

FREE
WIRING CHECK-UP
FROM AN AUTHORIZED
HOUSEPOWER CONTRACTOR
Now's your chance to find out FREE, about your home wiring. Is it giving you top performance from your lights and appliances? What added wiring is needed to bring your home up to full modern HOUSEPOWER? Your power to Live Better . . . Electrically!
CALL TODAY ABOUT A FREE CHECK-UP
A. C. Ranson Electric Co.
EVERGREEN, VIRGINIA DIAL 4777

NOTICE

NO WATER — NO PAY
MOORE WELL BORING
AND DRILLING CO.
We do not drill by air, but we guarantee water anywhere.
We do not use plastic casing, as we cannot drive it and find that it will break and burst when we drive it.
We are still using galvanized casing.
Henry Chenault: Appomattox 2048.
Henry Smith, Lynchburg: VI 6-7655
or Doyle Moore: Rustburg, EDgewood 2-4621. Box 97, Rustburg, Va.
(3-12-tfc)

See us for
RUBBER STAMPS
made to order
INKING PADS
DATER STA
The Times-Virg

SAL
July Clearan
GINGHAM ——— Per Ya
Fast Color — 36" wide
Table Ladies SHOES
Regulars To $5.00
Our Famous $5.00 Value LADIES DRESSES NOW
Reg. $6.95 DRESS NOW
MEN'S SPORT S
Regular $3.00 NOW 2
Regular $2.00 NOW 2
SHEETS 81 x 99 SPE
MATURNITY DRESS NOW
Reg. To $6.00
LA. BUCKET HANDBAGS SPE
Marshall's De
APPOMATTOX, VIRGINIA

County Line

July 7.- Rain is badly needed for the crops and gardens are in need of rain. Cows are eating hay, as in winter time.

Mr. and Mrs. J. W. spent the week-end were Mrs. Mrs. N. T. Evans and Mrs. Evans, from Red Jane Waller, from Mr. and Mrs. G. S. Mason from Chase City, and Mrs. F. E. Anderson, and from Jamaica, N. Y.

Mr. W. W. Overton have their farm, and plan to move there.

Mr. and Mrs. Walter Ferguson, Mr. and Mrs. Curtis Martin, all of Lynchburg were dinner guests of Mr. and Mrs. Everette Ferguson on July 4th.

Mrs. Lucy Irby and friend, both of Lynchburg, and Mr. and Mrs. Irby, of N. C., were recent guests of Mrs. Dan Irby.

Mr. and Mrs. Thomas Sheppard of Mrs. Lula Berkley visited Mr. and Mrs. Courtney Mann Sunday

We are sorry to hear that Mr. Booth laid the misfortune to his leg broken while playing

Mr. Henry Mann spent a few days last week in the hospital. She returned home, much improved.

Mrs. Lorena Swope has also returned from the hospital, and is doing along nicely.

Mr. Millard Trent and daughter, Miss Sandie, are visiting relatives in

Mr. and Mrs. Booker Jones visited Mr. and Mrs. Willie Agee in Lynchburg Sunday.

Mr. and Mrs. Alvin Goggin were recent visitors of Mr. and Mrs. Russell Jackson Burks spent the week end in Newport News.

Mrs. Sarah McFadden, of Richmond visited her son-in-law and daughter, Mr. and Mrs. Fred Jones last week.

Appomattox is a growing town.

Subscription rate: $2.00 per year; cash in advance.

Society

BINGHAM - WINGFIELD

The marriage of Miss Joyce Barbara Wingfield, daughter of Mr. and Mrs. J .Julian Wingfield, to Floyd Everett Bingham, son of Mr. J. Alec Bingham, of Lynchburg, and the late Mrs. Myrna Childress Bingham, took place Friday evening, July 3, in the Methodist Parsonage in Appomattox.

The Rev. Richard Bergdoll performed the double ring ceremony. The bride was given in marriage by her brother, Richard L. Wingfield, and her sister, Mrs. Betty W. Witt, of Lynchburg, was her only attendant.

The groom had as his best man his father, Mr. Alec Bingham.

After the ceremony, the bride's parents entertained with a reception for both families at their home.

McCORMICK REUNION

The family of the late Mr. and Mrs. L. S. McCormick, Sr., met at the home of Mr and Mrs. James Ferguson, of Timberlake Road, Lynchburg, Va., on Sunday, July 5, for their annual reunion.

All were present except Mrs. Lewis McCormick, Jr., who was in the Virginia Baptist Hospital recuperating from a serious operation, and Mrs. Nancy Candler, daughter of Mr. and Mrs. Ferguson, who was in Virginia Baptist Hospital with a new baby girl, the first to be born on July 4th, and to receive the free bed and mattress from Shewel Furniture Store this year.

After a bountiful dinner and supper in the yard, and much visiting and fellowship in the afternoon, the group parted, each going his separate way near and far, but looking forward to fun and fellowship together again next year at the home of Mr. and Mrs. Bolden McCormick of Spout Spring, Va.

Those attending were:

Mr. and Mrs. C. R. McCormick, Mr. and Mrs. Bolden McCormick, and daughter, Maurine, of Spout Spring; Mr. and Mrs. Wesley Carter, Barbara and Wanda; Mr. Lewis McCormick, Pete, and Mr. and Mrs. Roland Ferguson, of Appomattox; Mr. and Mrs. Bennie McCormick, Mr .and Mrs. Douglas Staten, Mr. and Mrs. Wiley McCormick, Brenda and Rocky, Mr. and Mrs. Ernest Williams, Bonnie, Linda, and Julie, Mr. and Mrs .Calvin McCormick, Calvin Jr. and Patricia, Mr. Charlie Candler and Danny, and Mr .and Mrs. James Ferguson, all of Lynchburg; Mr. and Mrs. Earl Clapp and Denise and Clinton, of Monroe; Mr. and Mrs. Terry Ferguson and Taney Joe, of Lakehurst, New Jersey; Mr. and Mrs. C H. Tinnell and daughters, Janice, Charlotte and Denise, of Richmond, and Mr. and Mrs. J. P. Ripley, of Madison Heights, Va.

Appomattox is a growing town.

Play safe — drive carefully.

Hixburg

Hixburg, July 7.- For several weeks the dairymen have been using winter food for their cows.

From the first of May until June 30, there was no rain; just one sprinkle.

Mr. Bob Covington and Mrs. Frank Irving, the crack gardeners in this neighborhood, have been using tomatoes from their gardens ever since June 18.

The Rev. Donald Carson, pastor of the First Presbyterian Church in Sanford, N. C., will begin a revival on Sunday, July 12, at 8:00 P. M., at the Walker's Presbyterian Church. There will be services each evening through Friday. Will Crumpler will lead the singing.

There is to be special music several evenings.

When Nancy Carson drove her car into the churchyard at Walker's Presbyterian Church on Sunday, someone exclaimed, "There's Mr. Carson." Surprised and delighted were the people to see him, after his months of sickness. He explained, "My Doctor turned me loose Thursday."

Mr. and Mrs. Marvin Glover, Jr., Lynn and Vicki left on Thursday afternoon for Huntsville, Alabama, to attend the wedding of his brother, Fred.

Miss Martha Magdalene Reynolds, daughter of Mr. and Mrs . Travis Reynolds, of Huntsville, and Mr. Fred Christian Glover were married at Huntsville Park Baptist Church on Saturday evening at 7:30.

Marvin Glover was his brother's best man. A reception was held at the church.

The couple will live in Lynchburg.

A/2C Hunter Goin, who has been stationed in Africa, is at home on a 30-days' furlough. On August 1, he will leave for Sacramento, California, his next station.

While on the other side, he visited Italy, Greece and Turkey.

During the 26 months he has been in service, he has not missed a day from active duty, except on vacations.

Estelle Covington spent last week at the F. F. A. and F. H. A. Camp in Smithfield. Also she went to see "Common Glory" in Williamsburg.

Mrs. Frances Lorenze returned to Dover, N. J., on Sunday, after visiting her parents, Mr. and Mrs. E. A. Covington for two weeks. Other guests in this home last week were Bill Lorenze and Mrs. Anna Miller, of Philadelphia.

Pvt. Omer Gowin, of Fort Jackson, S. C., is at home on a 15-day furlough. He was the guest of Mr. and Mrs. Lewis Goble on Sunday.

Mr. and Mrs .Frank Goin announce the birth of a daughter, Sheila Annette, on Friday, June 26, at Southside Community Hospital in Farmville.

Mr. and Mrs. Alfred Harwood, Jr., and Hamner, of Appomattox, called on Miss Maggie Hix on Saturday.

Mr. Frank Gilliam, of Roanoke, and his sister, Marguerite, of Appomattox visited her Sunday afternoon.

Mrs. John Wilson Hix was hostess to the Business Womens' Club of Elon Baptist Church on Monday evening. Mrs. Robert Harris had charge of the program.

No Rain
An Indian had attended services one Sunday morning. The sermon had been very loud in spots and the Indian, although a good Christian, was not greatly impressed.

Later, when asked how he had liked the sermon, he said, "High wind. Big thunder. No rain."

Big international loan to Spain is near.

Dial 2811 with Personals.

Play safe — drive carefully.

Frondizi seeks to form new Argentine Cabinet.

Senate unit asks broad shift in foreign aid plans.

Senate adds 365 million in health funds.

MISS KRISTIN KOOS WINS HONOR ON ESSAY

(Note: We are delighted to receive news from Mrs. George L. Koos, Jr., of Tangent, Oregon. Mrs. Koos is the daughter of the late Dr. D .A. Christian, Jr., of Appomattox. Mrs. Koos this week sent us a clipping from The Albany, Ore., Democrat Herald, of June 30, reporting a recent honor won by her daughter).

Miss Kristin Koos, Tangent, was listed among the award winners in the state-wide Garden Club essay contest. Miss Koos won second place in Division One, for students from the fifth to the eighth grades.

The essay entitled, "What Wild Flowers Mean to Me," previously won first place in the contest sponsored by the Tangent Garden Club, and also it was awarded first place among the entries in the Santiam District No. 3 competition.

The purpose of the contest is to promote interest in conservation. Miss Koos was awarded a red ribbon, $10, and a certificate of achievement.

Note: Mrs. Koos was a former president of the Appomattox Garden Club, before moving to Oregon. She writes that she hopes someone from Appomattox will visit Oregon for its Centennial and World Trade Fair this summer. Her daughter, Kristin, is twelve. Appomattox friends are proud of her accomplishments.)

Rocks

Rocks, July 6.- The Fourth of July passed off quietly around here.

Mrs. Clarence Richardson was visiting her sister, Mrs. Rosa Flucher, of Prospect Thursday.

Miss Mary Edith Ranson and Mrs. D. R .Inge were on the sick list last week. Also Mrs. M. H. Marks. They were at church last Sunday. Everyone was glad to see Mrs. W. H. Elder out on Tuesday night.

Mrs. Edward Ranson was on her vacation last week.

The Home Demonstration Club met with Mrs. John Ranson Thursday night. We had one new member to join with us.

Mr. and Mrs. Ernest Ranson and family, of Norfolk, were recent visitors of Mrs. Maude Ranson.

James Thackston and daughter, of High Point, N. C., were here to attend the Thackston and Franklin wedding at Bethlehem Presbyterian Church in Prince Edward County recently. Sandra remained here to visit her grandmother, Mrs. Maude Ranson.

Mr. and Mrs. Walter Ranson were visiting Mr. and Mrs. Allen Franklin and Sheila Jo awhile Thursday night.

Bernard C .Harris, son of Mr. and Mrs. T. D. Harris, of Route 1, who graduated from the Navy Training Center, of Great Lakes, Ill., is spending a 14-day leave here.

W. R. Moore, of Montgomery, W. Va., will arrive today to join his wife in the home of her parents, Mr. and Mrs. A .T. Anderson, for a few days.

Herbert Goin was painting for Lewis Dickerson last week.

Misses Catherine and Mary Willie Ranson returned from Stuart Friday night.

The revival will begin this Sunday night and continue through next Sunday.

MISS ANNIE MANN PASSES IN PETERSBURG

Miss Annie V. Mann, 88, long-time member of the staff of the Petersburg Progress - Index and identified with numerous organizations, died in a Petersburg hospital Tuesday.

Funeral services are being held at 4 P .M .today at the Old Blandford Church, with burial in the Blanford Cemetery.

Red Cross marks 100th year of its work.

Appomattox is a growing town.

Dial 2811 with Personals.

Finding A Way
Nothing modernizes a home so completely as an ad offering it for sale. —Jax Air News, Jacksonville, Fla.

MEMORIAL METHODIST CHURCH ACTIVITIES

Dr. Bernard S. Via, Superintendent of the Virginia Annual Conference Home for the Aged, "The Hermitage," in Richmond, Va., will be the guest speaker at the 11:00 o'clock service on Sunday, July 12, at the Memorial Methodist Church. The pastor will be in Hampton, Va., Phoebus Methodist Church, a former pastorate, performing a marriage ceremony in the Army Chapel at Fort Monroe. Dr. Via has been the head of the Home for the Aged, located at 1600 Westwood Avenue, for the past nine years, having accepted the challenge of renovating the large dwelling purchased by the Conference and supervising the building of a comomdious dining hall facility, a well - equipped infirmary, and the New Chapel now in the process of completion. The Virginia Annual Conference is proud to have such a "miracle in brick" for the care of the sick and aging—a combined six building modern facility valued in excess of $2,000,000. There are nearly 200 guests in the home and the total budget for operating expenses per year is well over $200,000. The entire project is supported almost wholly by the free gifts of the Methodist people of Virginia, and their many friends. Every member of Memorial is urged to be present on Sunday morning to hear the Message of a Miracle being enacted before our very eyes.

Mrs .O. W. Martin, Jr., Secretary of Spiritual Life of the Lynchburg District Woman's Society of Christian Service, will bring the inspirational message in the absence of the pastor, who will be preaching in revival services in Early's Chapel Methodist Church near Rustburg.

During next week, several of the youth of the church and Jim Bengdoll serving on the staff, will be at Camp Kawanee, a recently provided camp facility by the Lynchburg and Staunton Districts of the Virginia Annual Conference.

The Reckoning
Most of us get what we deserve, but only the successful will admit it. —Irish Digest.

Appomattox is a growing town.

Dial 2811 with Personals.

FREE
WIRING CHECK-UP
FROM AN AUTHORIZED
HOUSEPOWER CONTRACTOR
Now's your chance to find out FREE, about your home wiring. Is it giving you top performance from your lights and appliances? What added wiring is needed to bring your home up to full modern HOUSEPOWER? Your power to Live Better . . . Electrically!
CALL TODAY ABOUT A FREE CHECK-UP
APPOMATTOX
HARDWARE COMPANY
APPOMATTOX, VA. PHONE 3131

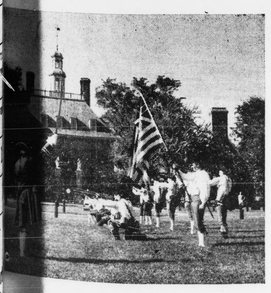

Members of the Williamsburg Militia Company prepare to fire a salute from their 18th - century cannon, shown here and await the orders of their colorfully uniformed leader, Captain Lloyd Payne. In the background is the colonial Governor's Palace. A special Fourth of July observance will take place on the Palace Green and at the Capitol, featuring the Militia Company.

In
Need
of

● ENVELOPES ● CARDS
● HANDBILLS ● DODGERS
● BUSINESS FORMS ● TABULATED FORMS
● PROGRAMS ● GENERAL JOB PRINTING
● BOOKLETS ● LETTERHEADS
?
Then see
The Times-Virginian